

Chorley  
Council

Planning  
Committee Meeting

10 October 2023



# Item 3b

23/00454FUL

Land Between 20 And Mereside, Oakmere Avenue,  
Withnell

Erection of two detached dwellings with associated  
detached garages (resubmission of planning  
application ref: 22/01004/FUL)

# Location plan

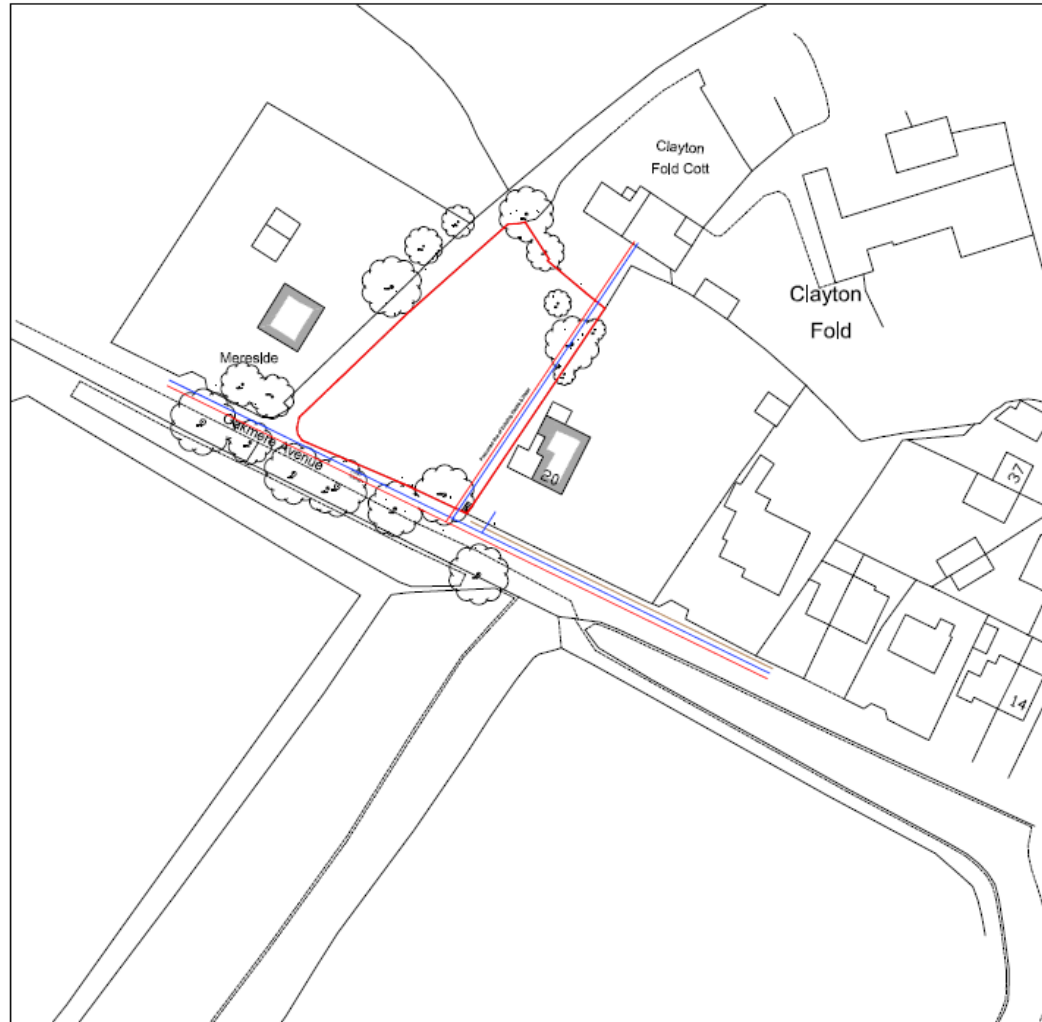

Location Plan      Scale 1:1250



# Existing site plan







# Proposed Plans: House B

## HOUSE B

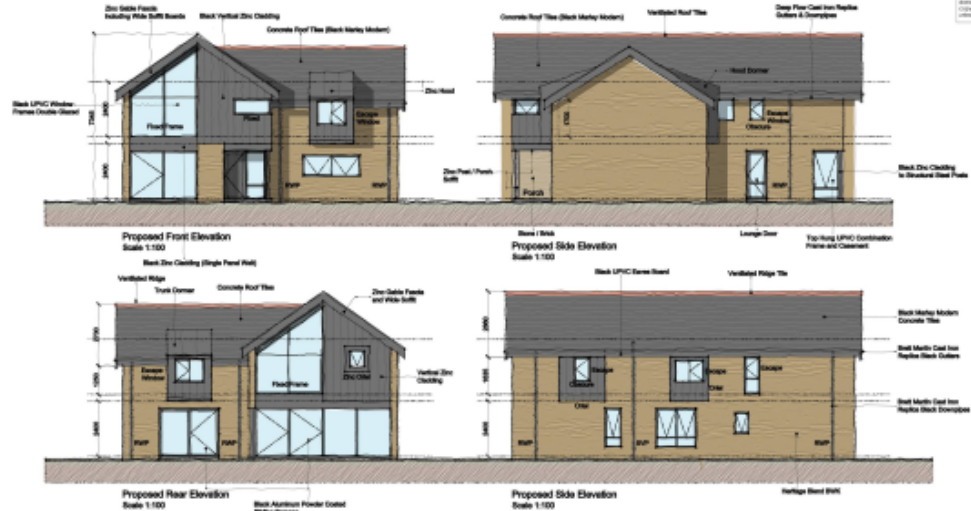
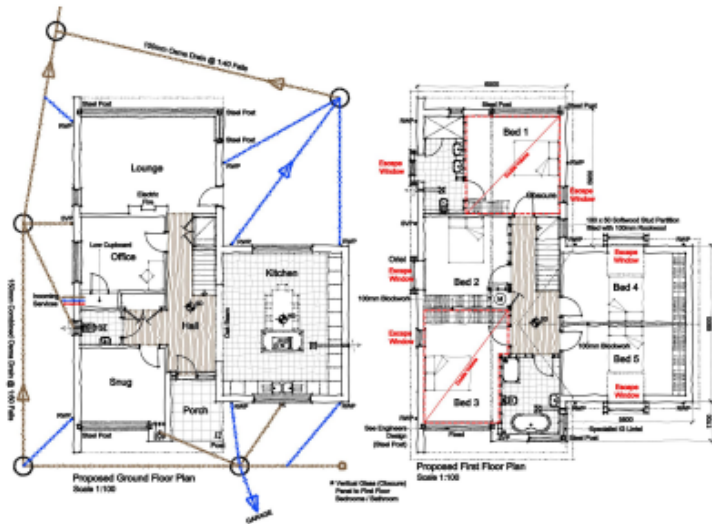

NOTES  
 1. All dimensions are in millimeters unless otherwise stated.  
 2. All dimensions are to the centerline of the element unless otherwise stated.  
 3. All dimensions are to the finished surface unless otherwise stated.  
 4. All dimensions are to the centerline of the element unless otherwise stated.  
 5. All dimensions are to the centerline of the element unless otherwise stated.  
 6. All dimensions are to the centerline of the element unless otherwise stated.  
 7. All dimensions are to the centerline of the element unless otherwise stated.  
 8. All dimensions are to the centerline of the element unless otherwise stated.  
 9. All dimensions are to the centerline of the element unless otherwise stated.  
 10. All dimensions are to the centerline of the element unless otherwise stated.

# Proposed Cross Sections





# Proposed Garages

does not permit unauthorised copying of the copyright and remains the property of the copyright owner.

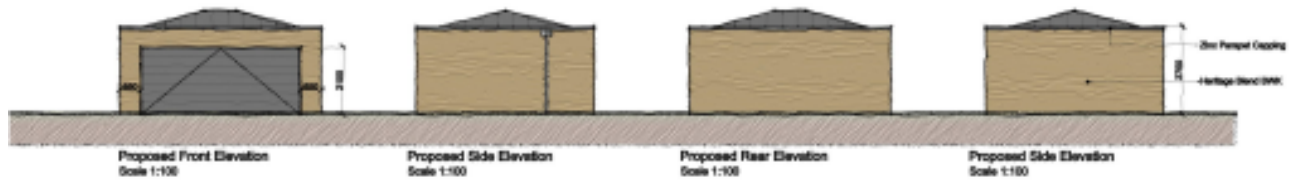
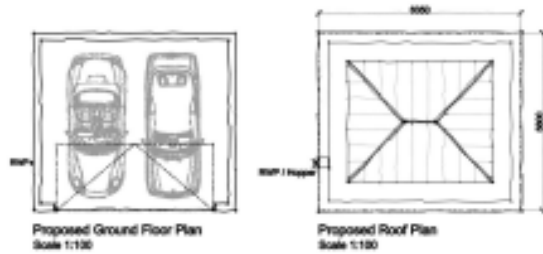

# Site photograph



# View looking west along Oakmere Avenue



# Site photograph

Site



# Site photograph

